

Valid on annual supply purchases
made July 1, 2022 - December 31, 2022

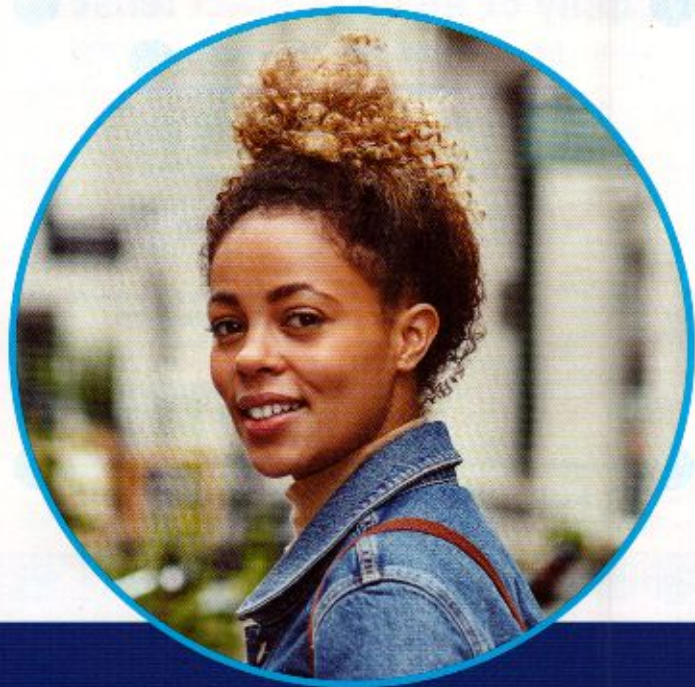

Alcon

**SAVE UP TO
\$100***

ON CONTACT LENSES

YOUR REBATE CODE IS:
EXAC-22H2

**Valid on annual supply purchases made
July 1, 2022 - December 31, 2022**

Valid on annual supply purchases made in a single transaction from your eye care provider. Sales receipt must be from the same eye care provider who prescribed your contact lenses, or from a location affiliated with that provider. Rebate submissions must be made within 60 days of purchase.



Submit online at AlconChoice.com

from your computer or mobile device.

Easy Submission, Fast Processing and 24/7 Tracking

* Savings via online (or mail-in) rebate in the form of an Alcon Visa® Prepaid card. See full Terms and Conditions on the reverse side.

DAILIES[®]
ONE-DAY CONTACT LENSES

PRECISION 1[®]
DAILY CONTACT LENSES

TOTAL30[®]
DAILY CONTACT LENSES

AIR OPTIX[®]
CONTACT LENSES

Save when you buy an annual supply of Alcon contact lenses

Purchase must be made in a single transaction. No product substitutions allowed.

\$100

DAILIES TOTAL1®
(eight 90-ct boxes)

DAILIES®
AquaComfort Plus®
(eight 90-ct boxes)

PRECISION1®
(eight 90-ct boxes)

DAILIES TOTAL1®
Multifocal
(eight 90-ct boxes)

DAILIES®
AquaComfort Plus® Toric
(eight 90-ct boxes)

PRECISION1®
for Astigmatism
(eight 90-ct boxes)

DAILIES TOTAL1®
for Astigmatism
(eight 90-ct boxes)

DAILIES® AquaComfort
Plus® Multifocal
(eight 90-ct boxes)

\$75

TOTAL30®
(four 6-ct boxes)

\$30

AIR OPTIX® plus
HydraGlyde®
(four 6-ct boxes)

AIR OPTIX® plus HydraGlyde®
for Astigmatism
(four 6-ct boxes)

AIR OPTIX® plus
HydraGlyde® Multifocal
(four 6-ct boxes)

Submit legible electronic copies of the following within 60 days of purchase: **1.** UPC **2.** Sales Receipt **3.** Eye Exam/Lens Fitting Receipt
You may call the support line at 1-855-344-6871 for assistance. Please note that rebate claims cannot be submitted by phone.

PROMOTIONAL PERIOD: JULY 1, 2022 THROUGH DECEMBER 31, 2022

PURCHASE MUST OCCUR DURING THE PROMOTIONAL PERIOD AND REBATE SUBMISSION MUST BE MADE WITHIN SIXTY (60) DAYS OF PURCHASE.

VALID ONLY ON ANNUAL SUPPLY PURCHASE MADE IN A SINGLE TRANSACTION FROM YOUR EYE CARE PROVIDER, OR FROM A LOCATION AFFILIATED WITH THAT PROVIDER: Offer only valid on purchases made in-office from participating Eye Care Providers. Offer not valid on purchases from internet retailers or purchases made through large retailers including, but not limited to, Walmart® Vision Centers, Target® Optical, LensCrafters® Corporate locations, and Costco® Optical.

REBATE TERMS AND CONDITIONS **1.** Purchase an annual supply of qualifying lenses between July 1, 2022 - December 31, 2022. Purchase date is determined by the date on your sales receipt. No late submissions will be accepted. **2.** Eye exam or lens fitting receipt is required. **3.** Submissions must be made (and postmarked, if by mail) within sixty (60) days of lens purchase. All rebate submissions must be made by the patient or purchaser. **4.** All rebate submissions require a valid rebate code and legible images of the following documentation: (A) a valid sales receipt that includes: (i) patient or purchaser name; (ii) Alcon contact lens product purchased; (iii) purchase location; (iv) number of boxes purchased; and (v) date of purchase; (B) an eye exam/lens fitting receipt with name of patient and date of exam/fitting; (C) a UPC/barcode label from one purchased product box; and (D) if submitting by mail, a completed Alcon Rebate Redemption Form. One (1) mail-in rebate per envelope. Alcon is not responsible for lost, late, illegible, postage-due or misdirected mail. We suggest that you make a copy of all rebate materials for your records. All material submitted becomes property of Alcon and will not be returned. **5.** All rebate submissions are subject to purchase validation. Alcon reserves the right to request additional information in connection with each rebate submission. **6.** Limit of one (1) Alcon rebate per person, per 12-month period and up to five (5) rebates per household per 12-month period except where prohibited by law. **7.** Purchase must be made in a single transaction. **8.** Valid only in the United States, and U.S. Territories (Puerto Rico, Guam and U.S. Virgin Islands). No P.O. boxes (except in ND and where required by law). Void where prohibited by law. **9.** Allow 2 to 6 weeks for delivery of your rebate following receipt and verification of all required rebate documentation. Rebates are payable in the form of a Visa prepaid card.** **10.** Fraudulent submissions could result in federal prosecution under the U.S. Mail Fraud Statutes (18 U.S. Code Section 1341 and 1342). **11.** Alcon reserves the right to cancel, modify or change this rebate program and institute fraud prevention measures at any time without notice.

NOTICE TO CONSUMERS: If you are personally filing a claim for reimbursement from a third-party payer (e.g., insurance company, employer group, flexible spending account, etc.) for the purchase of these contact lenses, your claim must be based upon your payment less the value of this rebate. If your doctor is filing the claim for reimbursement from a third-party payer on your behalf, you must notify the doctor's office of the need to deduct this rebate amount from the purchase price used in calculating the claim.

**Once the rebate claim has been approved for payment, you will receive an email from Notification@AlconChoicePayments.com with instructions for redeeming a virtual or physical Alcon Visa® Prepaid card. Please note that access to your funds will expire after 3 months from issuance. If you do not provide an email address you will be mailed a physical Alcon Visa® Prepaid card after claim approval.

Use your Visa prepaid card anywhere Visa debit cards are accepted in the U.S. The card may not be used at any merchant, including internet and mail or telephone order merchants, outside of the U.S. Card is issued by The Bancorp Bank, Member FDIC, pursuant to a license from Visa U.S.A. Inc. Your use of the prepaid card is governed by the Cardholder Agreement, and some fees may apply. This is not a gift card. Please note that prepaid cards are subject to expiration, so pay close attention to the expiration date of the card.